ProbeChem®
Expedite Your Scientific Research

Certificate of Analysis

WWW.PROBECHEM.COM

Global Supplier of Chemical Probes, Inhibitors & Agonists.

Product Name : Relebactam
Cat. No. : PC-45070
CAS No. : 1174018-99-5
Batch No. : PC-4507001
Chemical Name : Sulfuric acid, mono[(1R,2S,5R)-7-oxo-2-[(4-piperidinylamino)carbonyl]-1,6-diazabicyclo[3.2.1]oct-6-yl] ester

PHYSICAL AND CHEMICAL PROPERTIES

Molecular Weight : 348.3754
Molecular Formula : $C_{12}H_{20}N_4O_6S$
Storage : Powder -20°C 3 years
4°C 2 years
In solvent -80°C 6 months
-20°C 1 month
Chemical Structure :

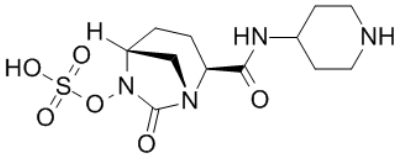

ANALYTICAL DATA

Appearance : Solid powder
^{1}H NMR Spectrum : Consistent with
HPLC : Consistent with
NP : Consistent with
Purity (HPLC) : >98%
Conclusion : The product has been tested and complies with the given specifications.

Caution: Product has not been fully validated for medical applications. Lab Use Only!

E-mail: tech@probechem.com